

PROPOSED RESIDENTIAL DEVELOPMENT

85 - 91 Thomas Street Parramatta NSW 2150

Landscape Development Application

DRAWING SCHEDULE

DWG NO.	DRAWING TITLE	SCALE
000	COVER SHEET	N/A
100	LANDSCAPE SITE PLAN	1:200 @ A1
C101	COLOUR LANDSCAPE PLAN - Ground Floor	1:150 @ A1
101	LANDSCAPE PLAN - Ground Floor	1:150 @ A1
102	LANDSCAPE PLAN - Terrace (L2/L3)	1:150 @ A1
201	PLANTING PLAN - Ground Floor	1:150 @ A1
202	PLANTING PLAN - Terrace (L2/L3)	1:150 @ A1
500	LANDSCAPE SPECIFICATION & PLANT SCHEDULE	N/A
501	LANDSCAPE DETAILS	As Shown @ A1
502	LANDSCAPE DETAILS	As Shown @ A1

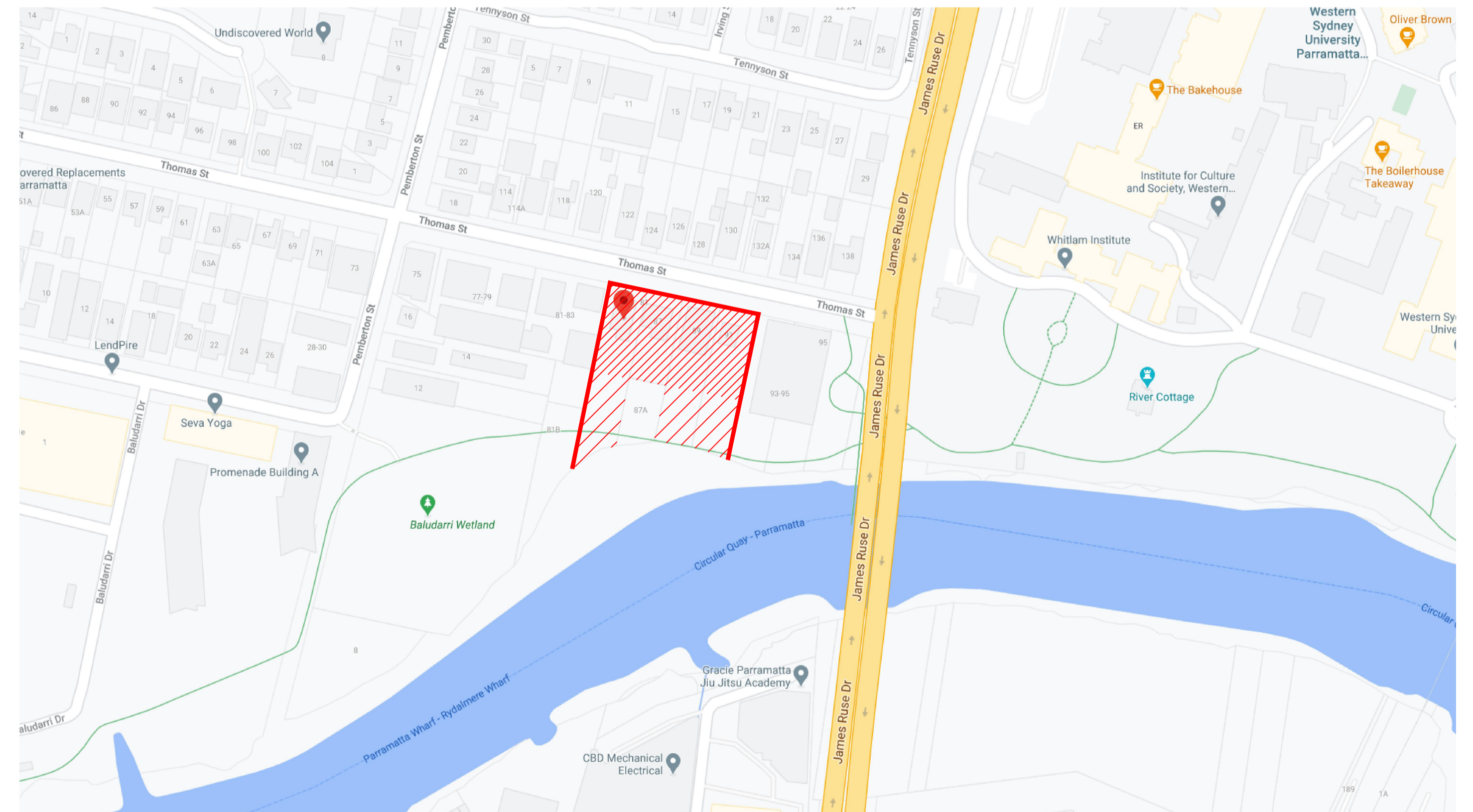

Location Plan

NOT FOR CONSTRUCTION

© 2020 Site Image (NSW) Pty Ltd. ABN 44 801 262 380 as agent for Site Image NSW Partnership. All rights reserved. This drawing is copyright and shall not be reproduced or copied in any form or by any means (graphic, electronic or mechanical including photocopy) without the written permission of Site Image (NSW) Pty Ltd. Any license, expressed or implied, to use this document for any purpose whatsoever is restricted to the terms of the written agreement between Site Image (NSW) Pty Ltd and the instructing party.

The contractor shall check and verify all work on site (including work by others) before commencing the landscape installation. Any discrepancies are to be reported to the Project Manager or Landscape Architect prior to commencing work. Do not scale this drawing. Any required dimensions not shown shall be referred to the Landscape Architect for confirmation.

Issue	Revision Description	Drawn	Check	Date
G	For DA	PH	RS	22.10.2024
F	For DA	BS	RS	17.05.2024
E	For DA	PH	RS	07.02.2024
D	For DA	MJW	RS	11.05.2023
C	For DA	MJW	RS	28.03.2023
B	For Approval	MJW	RS	24.03.2023
A	For Approval	MJW	RS	02.03.2023

LEGEND

Key Plan:

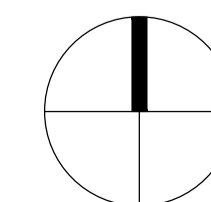

SITE IMAGE



Client:
Century 888 Pty Ltd

Project:
Proposed Residential Development
85-91 Thomas Street
Parramatta

Drawing Name:
Cover Sheet

DEVELOPMENT APPLICATION

Scale:
Job Number: SS20-4545
Drawing Number: 000
Issue: G

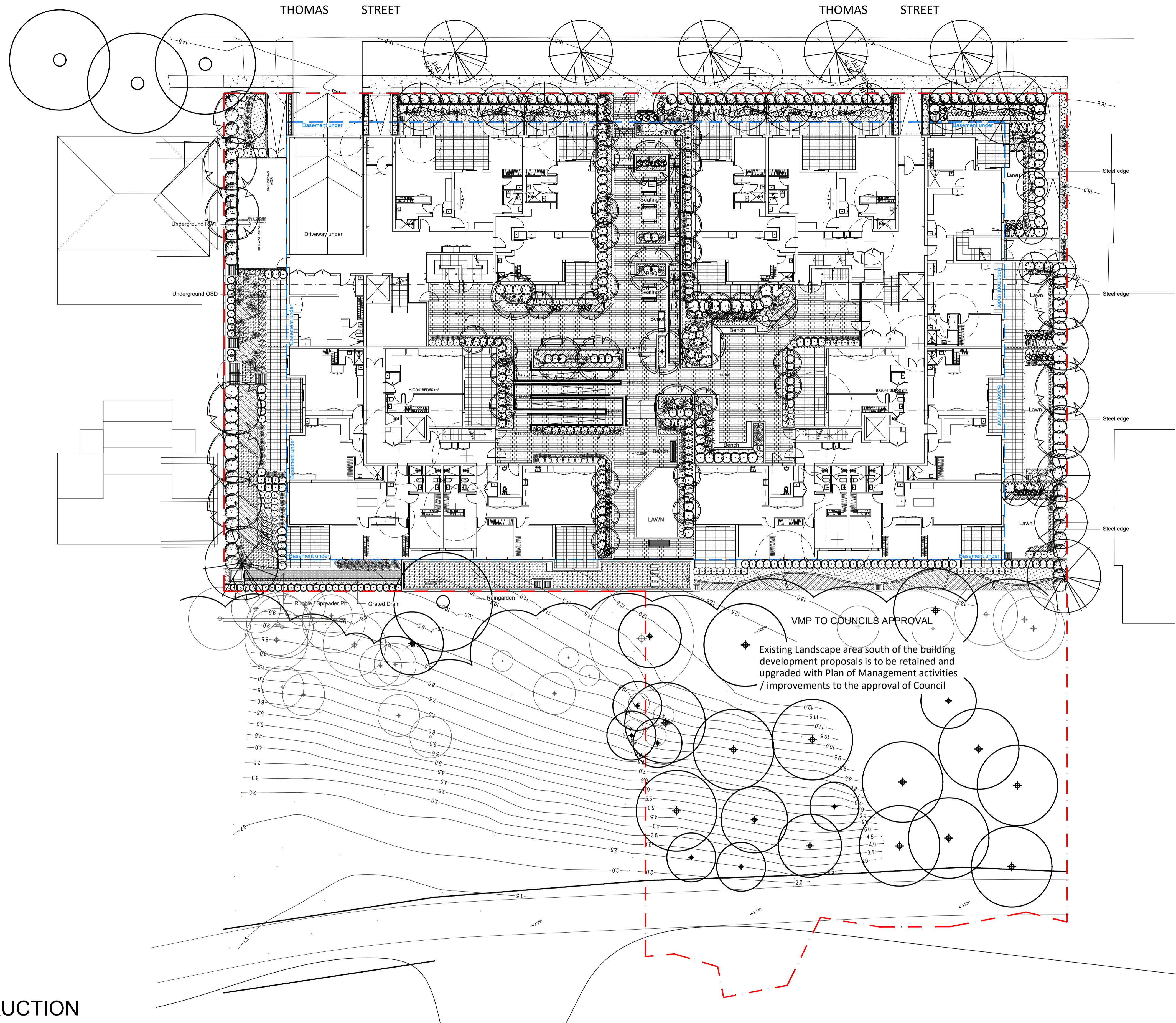

NOT FOR CONSTRUCTION

© 2020 Site Image (NSW) Pty Ltd. ABN 44 801 262 380 as agent for Site Image NSW Partnership. All rights reserved. This drawing is copyright and shall not be reproduced or copied in any form or by any means (graphic, electronic or mechanical including photocopy) without the written permission of Site Image (NSW) Pty Ltd. Any license, expressed or implied, to use this document for any purpose whatsoever is restricted to the terms of the written agreement between Site Image (NSW) Pty Ltd and the instructing party.

The contractor shall check and verify all work on site (including work by others) before commencing the landscape installation. Any discrepancies are to be reported to the Project Manager or Landscape Architect prior to commencing work. Do not scale this drawing. Any required dimensions not shown shall be referred to the Landscape Architect for confirmation.

G	For DA	PH	RS	22.10.2024
F	For DA	BS	RS	17.05.2024
E	For DA	PH	RS	07.02.2024
D	For DA	MJW	RS	11.05.2023
C	For DA	MJW	RS	28.03.2023
B	For Approval	MJW	RS	24.03.2023
A	For Approval	MJW	RS	02.03.2023
Issue	Revision Description	Drawn	Check	Date

LEGEND

- Existing Trees to be Removed
- Existing Trees to be Retained
- Proposed Tree Planting
- Proposed Shrub and Accent
- Proposed Grasses and Groundcovers
- Planting Areas
- Turf
- Proposed Courtyards (see architect's drawings)
- Proposed Paving Main Entry
- Proposed Bench Seating
- Concrete Path
- Basement under
- Steel Edge
- Fencing

Key Plan:

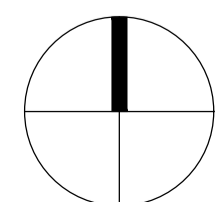

SITE IMAGE



Client:
Century 888 Pty Ltd

Project:
Proposed Residential Development
85-91 Thomas Street
Parramatta

Drawing Name:
Landscape Site Plan

DEVELOPMENT APPLICATION
Scale: 1:200 @ A1
Job Number: SS20-4545
Drawing Number: 100
Issue: G



NOT FOR CONSTRUCTION

© 2020 Site Image (NSW) Pty Ltd ABN 44 801 262 380 as agent for Site Image NSW Partnership. All rights reserved. This drawing is copyright and shall not be reproduced or copied in any form or by any means (graphic, electronic or mechanical including photocopy) without the written permission of Site Image (NSW) Pty Ltd. Any license, expressed or implied, to use this document for any purpose what so ever is restricted to the terms of the written agreement between Site Image (NSW) Pty Ltd and the instructing party.

The contractor shall check and verify all work on site (including work by others) before commencing the landscape installation. Any discrepancies are to be reported to the Project Manager or Landscape Architect prior to commencing work. Do not scale this drawing. Any required dimensions not shown shall be referred to the Landscape Architect for confirmation.

Issue	Revision Description	Drawn	Check	Date
G	For DA	PH	RS	22.10.2024
F	For DA	BS	RS	17.05.2024
E	For DA	PH	RS	07.02.2024
D	For DA	MJW	RS	11.05.2023
C	For DA	MJW	RS	28.03.2023
B	For Approval	MJW	RS	24.03.2023
A	For Approval	MJW	RS	02.03.2023

LEGEND

- Existing Trees to be Removed
- Existing Trees to be Retained
- Proposed Tree Planting
- Proposed Shrub and Accent
- Proposed Grasses and Groundcovers
- Planting Areas
- Turf
- Proposed Courtyards (see architect's drawings)
- Proposed Paving Main Entry
- Proposed Bench Seating
- Concrete Path
- Basement under
- Steel Edge
- Fencing

Key Plan:

SITE IMAGE



Client:
Century 888 Pty Ltd

Project:
**Proposed Residential Development
85-91 Thomas Street
Parramatta**

Drawing Name:
**Landscape Plan (render)
- Ground Floor**

DEVELOPMENT APPLICATION

Scale: 1:150 @ A1
Job Number: SS20-4545

Drawing Number: C101
Issue: G

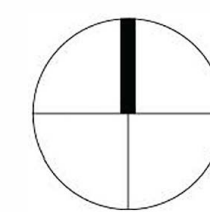

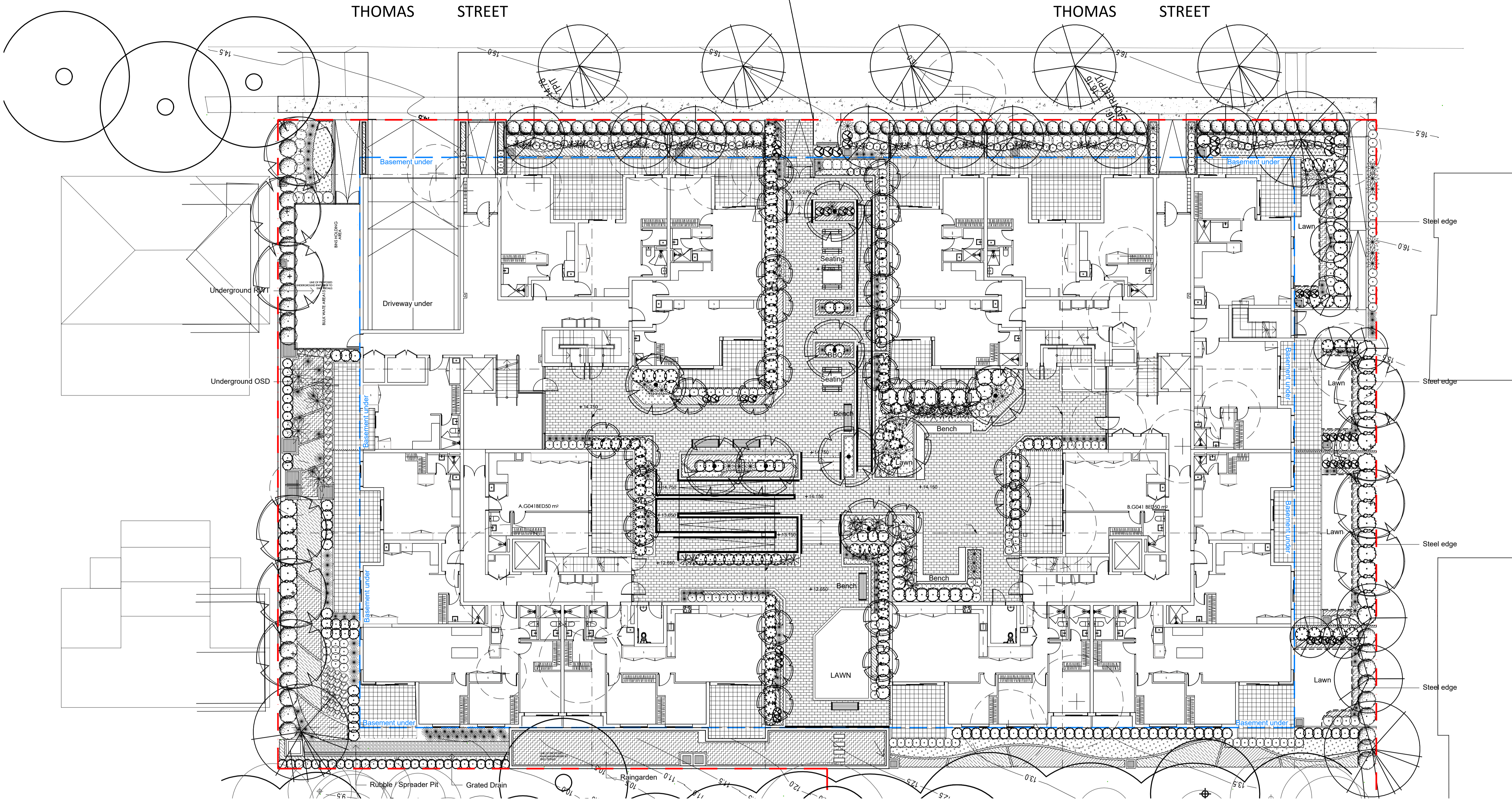

NOT FOR CONSTRUCTION

© 2020 Site Image (NSW) Pty Ltd. ABN 44 801 262 380 as agent for Site Image NSW Partnership. All rights reserved. This drawing is copyright and shall not be reproduced or copied in any form or by any means (graphic, electronic or mechanical including photocopy) without the written permission of Site Image (NSW) Pty Ltd. Any license, expressed or implied, to use this document for any purpose whatsoever is restricted to the terms of the written agreement between Site Image (NSW) Pty Ltd and the instructing party.

The contractor shall check and verify all work on site (including work by others) before commencing the landscape installation. Any discrepancies are to be reported to the Project Manager or Landscape Architect prior to commencing work. Do not scale this drawing. Any required dimensions not shown shall be referred to the Landscape Architect for confirmation.

Issue	Revision Description	Drawn	Check	Date
G	For DA	PH	RS	22.10.2024
F	For DA	BS	RS	17.05.2024
E	For DA	PH	RS	07.02.2024
D	For DA	MJW	RS	11.05.2023
C	For DA	MJW	RS	28.03.2023
B	For Approval	MJW	RS	24.03.2023
A	For Approval	MJW	RS	02.03.2023

LEGEND

- Existing Trees to be Removed
- Existing Trees to be Retained
- Proposed Tree Planting
- Proposed Shrub and Accent
- Proposed Grasses and Groundcovers
- Planting Areas
- Turf
- Proposed Courtyards (see architect's drawings)
- Proposed Paving Main Entry
- Proposed Bench Seating
- Concrete Path
- Basement under
- Steel Edge
- Fencing

Key Plan:

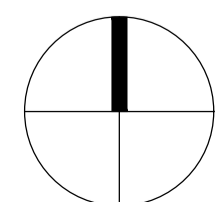

SITE IMAGE



Client:
Century 888 Pty Ltd

Project:
Proposed Residential Development
85-91 Thomas Street
Parramatta

Drawing Name:
Landscape Plan
- Ground Floor

DEVELOPMENT APPLICATION

Scale: 1:150 @ A1
Job Number: SS20-4545

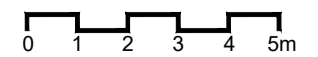

Drawing Number: 101
Issue: G

NOT FOR CONSTRUCTION

© 2020 Site Image (NSW) Pty Ltd. ABN 44 801 262 380 as agent for Site Image NSW Partnership. All rights reserved. This drawing is copyright and shall not be reproduced or copied in any form or by any means (graphic, electronic or mechanical including photocopying) without the written permission of Site Image (NSW) Pty Ltd. Any license, expressed or implied, to use this document for any purpose whatsoever is restricted to the terms of the written agreement between Site Image (NSW) Pty Ltd and the instructing party.

The contractor shall check and verify all work on site (including work by others) before commencing the landscape installation. Any discrepancies are to be reported to the Project Manager or Landscape Architect prior to commencing work. Do not scale this drawing. Any required dimensions not shown shall be referred to the Landscape Architect for confirmation.

H	For DA
G	For DA
F	For DA
E	For DA
D	For DA
C	For DA
B	For Approval
A	For Approval
Issue	Revision Description

PH	RS	07.11.2024
PH	RS	22.10.2024
BS	RS	17.05.2024
PH	RS	07.02.2024
MJW	RS	11.05.2023
MJW	RS	28.03.2023
MJW	RS	24.03.2023
MJW	RS	02.03.2023
Drawn	Check	Date

LEGEND

	Existing Trees to be Removed		Proposed Shrub and Accent		Proposed Courtyards (see architect's drawings)		Concrete Path
	Existing Trees to be Retained		Proposed Grasses and Groundcovers		Proposed Paving Main Entry		Basement under
	Proposed Tree Planting		Planting Areas		Proposed Bench Seating		Steel Edge
			Turf		Fencing		

Key Plan:

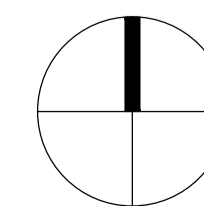

SITE IMAGE



Client:
Century 888 Pty Ltd

Project:
Proposed Residential Development
85-91 Thomas Street
Parramatta

Drawing Name:
Landscape Plan
- Terrace Garden (L2 & L3)

DEVELOPMENT APPLICATION

Scale: 1:150 @ A1
Job Number: SS20-4545
Drawing Number: 102
Issue: H

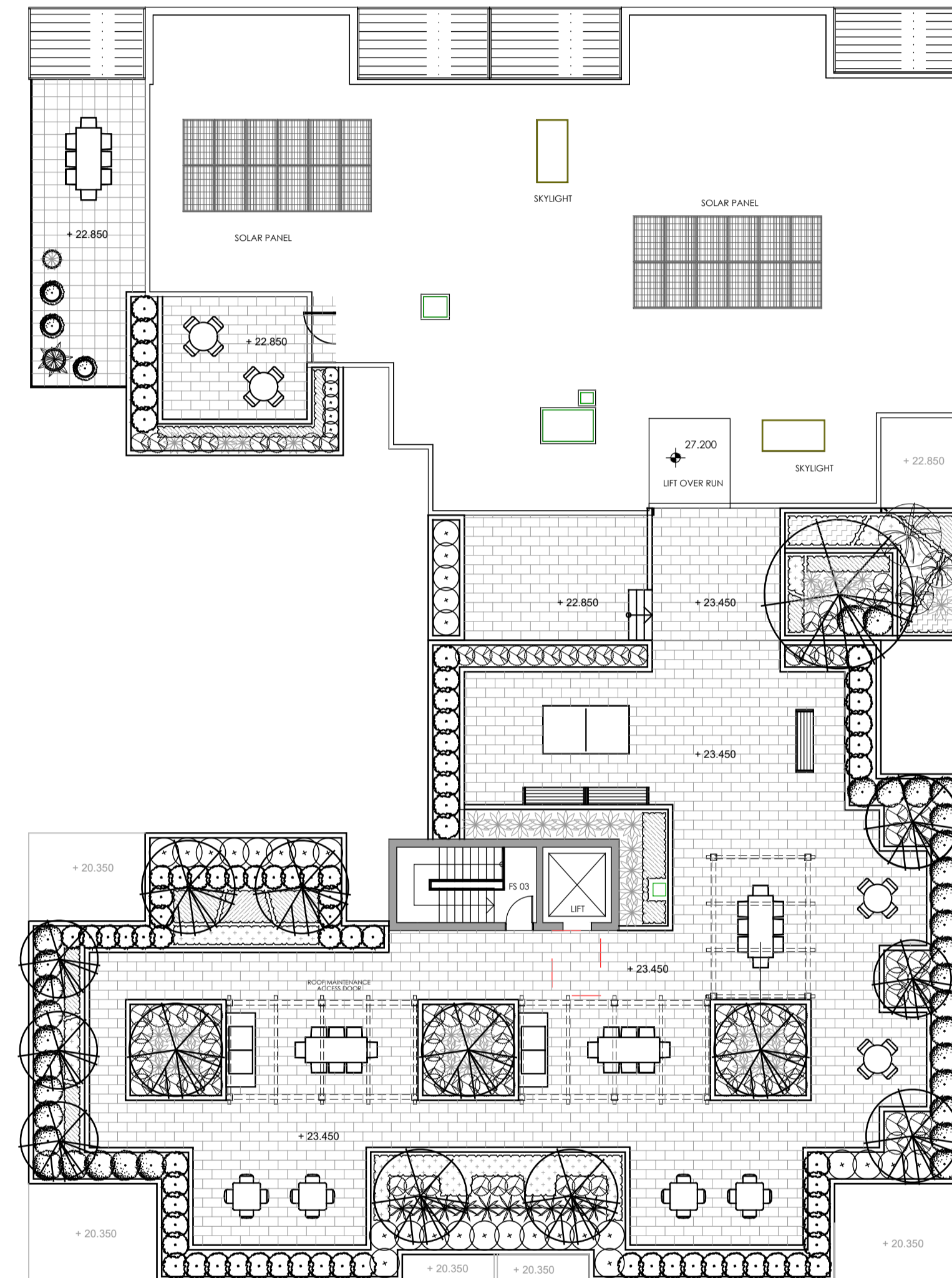
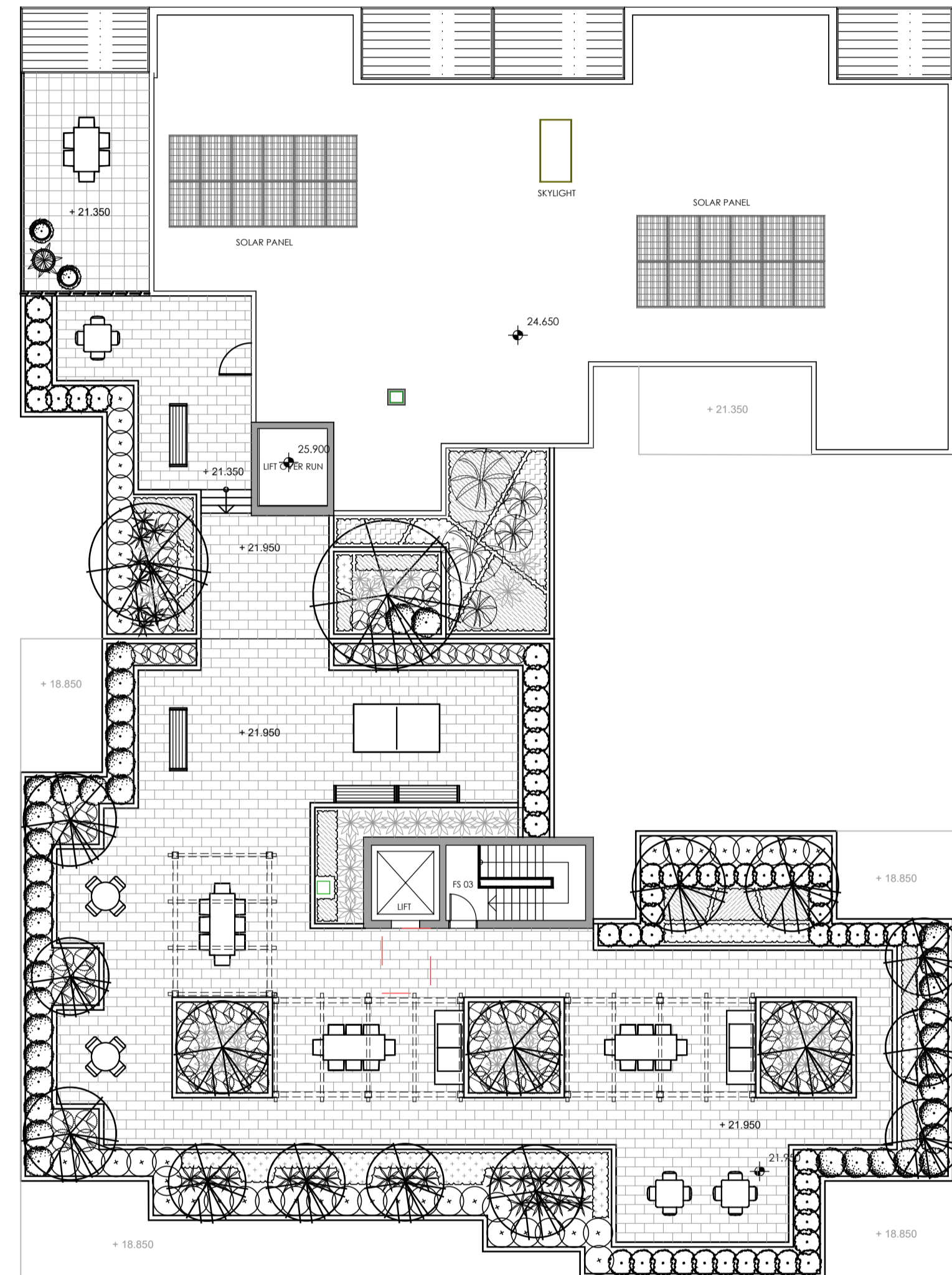

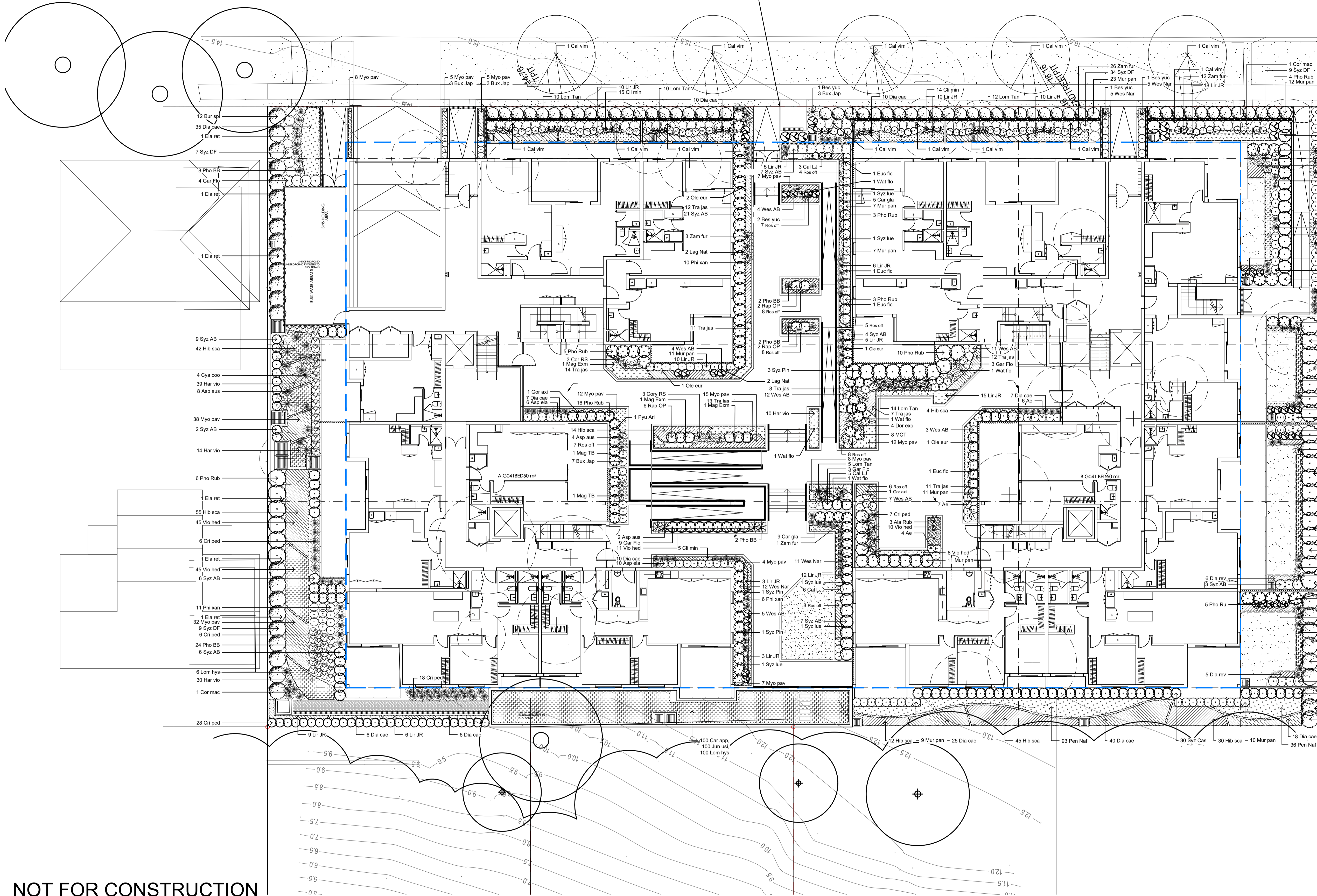

NOT FOR CONSTRUCTION

© 2020 Site Image (NSW) Pty Ltd. ABN 44 801 262 380 as agent for Site Image NSW Partnership. All rights reserved. This drawing is copyright and shall not be reproduced or copied in any form or by any means (graphic, electronic or mechanical including photology) without the written permission of Site Image (NSW) Pty Ltd. Any license, expressed or implied, to use this document for any purpose whatsoever is restricted to the terms of the written agreement between Site Image (NSW) Pty Ltd and the instructing party.

The contractor shall check and verify all work on site (including work by others) before commencing the landscape installation. Any discrepancies are to be reported to the Project Manager or Landscape Architect prior to commencing work. Do not scale this drawing. Any required dimensions not shown shall be referred to the Landscape Architect for confirmation.

Issue	Revision Description	Drawn	Check	Date
G	For DA	PH	RS	22.10.2024
F	For DA	BS	RS	17.05.2024
E	For DA	PH	RS	07.02.2024
D	For DA	MJW	RS	11.05.2023
C	For DA	MJW	RS	28.03.2023
B	For Approval	MJW	RS	24.03.2023
A	For Approval	MJW	RS	02.03.2023

LEGEND

	Existing Trees to be Removed		Proposed Shrub and Accent		Proposed Courtyards (see architect's drawings)		Concrete Path
	Existing Trees to be Retained		Proposed Grasses and Groundcovers		Proposed Paving Main Entry		Basement under
	Proposed Tree Planting		Planting Areas		Proposed Bench Seating		Steel Edge
			Turf		Fencing		

Key Plan:

SITE IMAGE

Landscape Architects
Level 1, 3-5 Baptist Street
Redfern NSW 2016
Australia
Tel: (61 2) 8332 5600
Fax: (61 2) 9686 2877
www.siteimage.com.au

Client:
Century 888 Pty Ltd

Project:
Proposed Residential Development
85-91 Thomas Street
Parramatta

Drawing Name:
Planting Plan
- Ground Floor

DEVELOPMENT APPLICATION

Scale: 1:150 @ A1
Job Number: SS20-4545
Drawing Number: 201 G

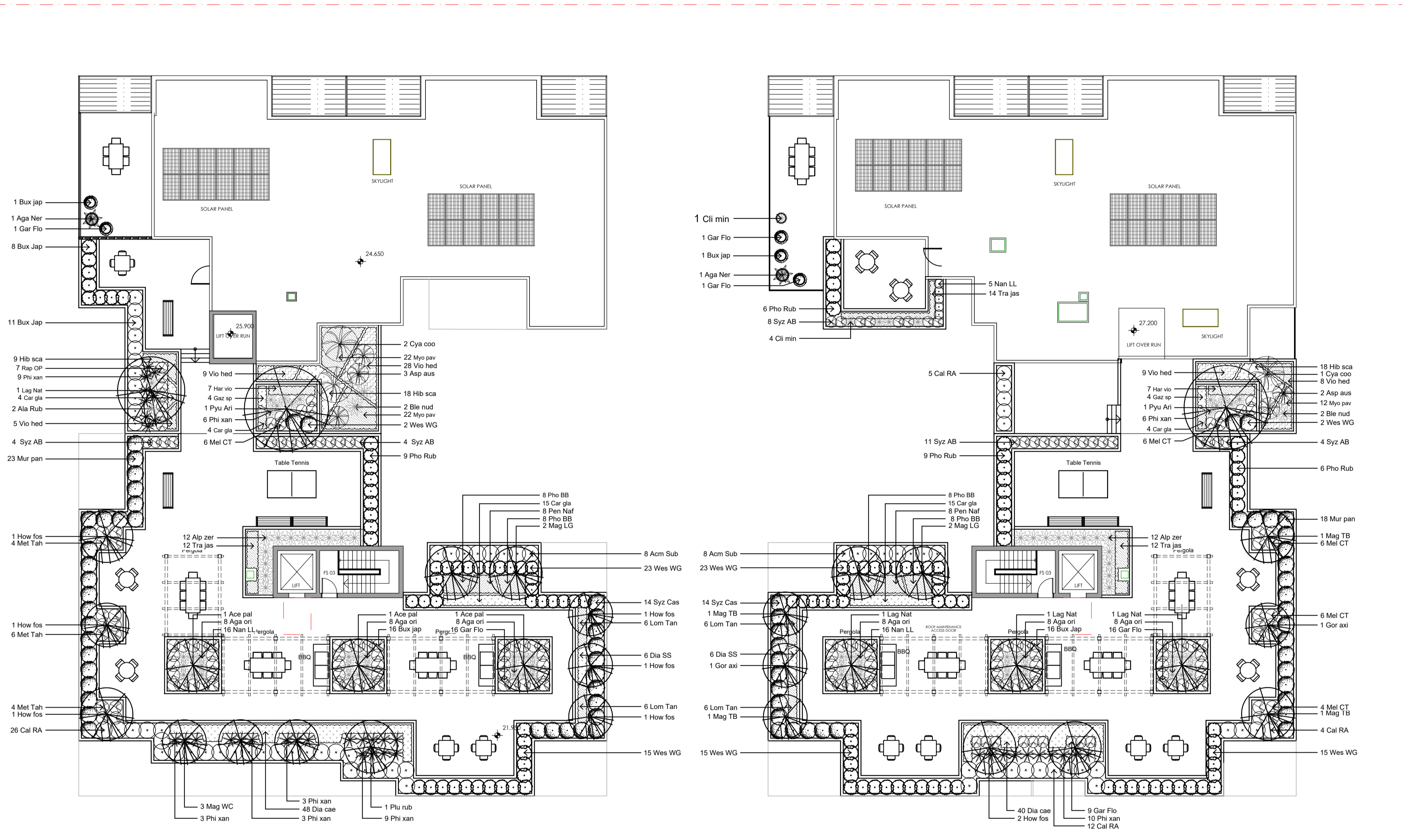

NOTE:
Where appropriate palms, large shrubs and small trees selected to suit soil depths

NOT FOR CONSTRUCTION

© 2020 Site Image (NSW) Pty Ltd. ABN 44 801 262 380 as agent for Site Image NSW Partnership. All rights reserved. This drawing is copyright and shall not be reproduced or copied in any form or by any means (graphic, electronic or mechanical including photocopy) without the written permission of Site Image (NSW) Pty Ltd. Any license, expressed or implied, to use this document for any purpose whatsoever is restricted to the terms of the written agreement between Site Image (NSW) Pty Ltd and the instructing party.

The contractor shall check and verify all work on site (including work by others) before commencing the landscape installation. Any discrepancies are to be reported to the Project Manager or Landscape Architect prior to commencing work. Do not scale this drawing. Any required dimensions not shown shall be referred to the Landscape Architect for confirmation.

H	For DA	PH	RS	07.11.2024
G	For DA	PH	RS	22.10.2024
F	For DA	BS	RS	17.05.2024
E	For DA	PH	RS	07.02.2024
D	For DA	MJW	RS	11.05.2023
C	For DA	MJW	RS	28.03.2023
B	For Approval	MJW	RS	24.03.2023
A	For Approval	MJW	RS	02.03.2023
Issue	Revision Description	Drawn	Check	Date

LEGEND	
	Existing Trees to be Removed
	Existing Trees to be Retained
	Proposed Tree Planting
	Proposed Shrub and Accent
	Proposed Grasses and Groundcovers
	Planting Areas
	Turf
	Proposed Courtyards (see architect's drawings)
	Proposed Paving Main Entry
	Proposed Bench Seating
	Concrete Path
	Basement under
	Steel Edge
	Fencing

Key Plan:

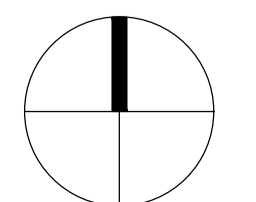

Client:
Century 888 Pty Ltd

Project:
Proposed Residential Development
85-91 Thomas Street
Parramatta

Drawing Name:
Planting Plan
- Terrace Garden (L2 & L3)

Scale: 1:150 @ A1

Job Number: SS20-4545

Drawing Number: 202

Issue: H

DEVELOPMENT APPLICATION

LANDSCAPE SPECIFICATION

GENERAL NOTES

References

All plans and details included in the project documents shall be read in conjunction with this specification. All structural and civil works components of the landscape design shall be referenced to engineers' details and specifications. Read this specification in conjunction with the plant and materials schedules on the drawings. If in doubt about any detail or if conflicts are found in the documents, seek advice.

Workmanship and Materials

The whole of the landscape works shall be carried out by a competent, trained and qualified landscape contractor who is experienced in horticultural practices, landscape construction and planting techniques. The landscape contractor shall hold a current Building Contractors License and/or be a financial member of LNA Landscape Association NSW & ACT or equivalent organisations in other states.

EXISTING TREES AND SHRUBS

Trees and Shrubs to be Retained and Protected

Identify and mark trees and shrubs to be retained using a suitable non-injurious, easily visible and removable means of identification. Protect from damage the trees and shrubs to be retained, including those beyond the site area, both above and below the ground. If a tree becomes damaged during the works or it is proposed to perform work on a tree, give written notice immediately and obtain instructions.

Work near Trees and Shrubs

Keep the area of the drip-line free from construction material and debris. Do not place bulk materials and harmful materials under foliage canopies or near trees. Do not place spoil from excavations against tree trunks. Prevent wind-blown building materials, such as cement, from covering trees and other plants. Do not remove topsoil from, or add topsoil to, the area within the drip-line of trees.

EARTHWORKS

Excavation, Trimming and Filling

Except as otherwise noted in the contract, bulk excavation is excluded from the landscape works. After the completion of bulk excavation by others, trim and fill the excavated ground surfaces to achieve design levels to accommodate finish materials as detailed. Prepare the sub-grade surface as required for the various finished ground treatments.

Sub-soil Drainage

Keep the excavated works drained and free of standing water. Allow to supply and install sub-soil drainage pipes as required for the new works to ensure that all gardens are well drained. Connect the sub-soil drainage pipes to the nearest downstream stormwater pits. Include pipe filter socks and course sharp aggregate backfilling of trenches.

HARDWORKS

Furniture, Handrails, Balustrades

Supply and install the scheduled items in accordance with the manufacturer's recommendations, as detailed and in the locations shown on plan. Provide all footings and fixings required for the items to be stable and in accordance with applicable codes and standards.

Garden Walls, Fences, Steps, TGSI and Edging

Construct garden walls, fences, steps, TGSI and edging as shown on plan, as detailed and of the material scheduled. Provide footings, step nosings, tactile surfaces to comply with standards and applicable legislation. Refer to engineer's details for structural retaining walls, heavy duty slabs, concrete stairs, concrete strength, reinforcing and joint placement.

Continuous, Unit and Loose Pavement

Install the scheduled material pavement to the locations shown on plan. Ensure that all subgrade/subsurface works are complete prior to commencing paving.

Confer with the engineer to ensure the structural integrity of the subgrade. Ensure that the base course under paved surfaces is a continuous plane offering a constant depth of bedding material not exceeding 50mm.

SOFTWORKS

Soil Testing

Where site soil is to be retrieved from and stored for reuse on site, undertake at least two (2) soil tests, in locations as advised by the Project Manager. Provide results and recommendations regarding soil additives for the benefit of healthy plant growth and to adjust the soil components to achieve an appropriate planting medium for successful plant development.

Subsoil

Excavate and/or fill all garden beds to bring the top of subsoil to at least 300mm below finished design soil levels. Excavate all turf areas to bring the subsoil to at least 100mm below finished design levels. In all areas shape the subsoil to fall to subsoil drains where applicable. Do not excavate within the drip line of trees and shrubs to be retained. Cultivate or rip the subsoil to a further depth of 100mm before placing top soil. Remove stones of size exceeding 25mm, clods of earth exceeding 50mm, and weeds, rubbish or other deleterious material brought to the surface during cultivation. Do not disturb services or existing tree roots. If necessary cultivate these areas by hand. During cultivation, thoroughly mix in materials required to be incorporated into the subsoil, as recommended in the soil testing results and to manufacturer's recommendations. Trim the surface to design levels again after cultivation.

Topsoil

Import topsoil for the garden and turf areas, unless the topsoil can be provided from material recovered from the site, as recommended in the soil testing results. Spread the topsoil on the prepared subsoil and grade evenly, compact lightly and uniformly in 150mm layers. Avoid differential subsidence and excess compaction and produce a finished topsoil surface which has the following characteristics:

- Finished to design levels, allowing for mulch or turf, which is to finish flush with adjoining hard surfaces such as paths and edges;
- Smooth and free from inorganic matter, stones or clods of soil;
- Graded to drain freely, without ponding, to catchment and/or sub-soil drains;
- Graded evenly to adjoining surfaces; and
- Ready for planting.

Compost

Provide, in accordance with AS 4454, well rotted vegetative material or animal manure, free from harmful chemicals, inorganic matter, grass, weeds and the reproductive parts of unwanted plants.

Fertiliser

Provide proprietary fertilisers, delivered to the site in sealed containers marked to show manufacturer or vendor, weight, fertiliser type, N:P:K ratio, recommended uses, application rates and safety procedures. Apply appropriate fertiliser suited to the provenance of plants (indigenous or exotic) included in the design.

Plants

Supply plants in accordance with the landscape design drawings and schedules, which have the following characteristics:

- Large healthy root systems, with no evidence of root curl, restriction or damage;
- Vigorous, well established, free from disease and pests, of good form consistent with the species/variety;
- Hardened off, not soft or forced, and suitable for planting in the natural climatic conditions prevailing at the site in full sun, partial shade or full shade conditions;
- Grown in final containers for not less than twelve weeks;
- Trees, unless required to be multi-stemmed, shall have a single leading shoot; and
- Containers shall be free from weeds and of

appropriate size in relation to the specified plant size.

Plant Installation

Following excavation of the planting hole, place and spread 15gms of wetting agent pre-mixed with one (1) litre of water. Place the plant correctly orientated to north or for best presentation. Backfill the planting holes with specified topsoil mixture. Lightly tamp and water to eliminate air pockets. Ensure that the backfill soil is not placed over the top of the root ball and that the root ball is not higher than the soil in which it is planted. Apply fertiliser, as specified around the plants in the soil at the time of planting.

Embankment Stabilisation

Where necessary and shown on the drawings prevent soil erosion or soil movement by stabilising embankments as follows. As a minimum this should be on slopes steeper than or equal to 1:3 gradient. Stabilise embankments using biodegradable fibre reinforced heavy weight jute fabric. Lay fabric from top to bottom of slope. Install in accordance with manufacturer's specification, including 300 x 300mm anchor trench at top and bottom of slope, backfilled with soil over the fabric and compacted into the trenches. Using U-shaped galvanised steel pegs at 1000 mm centres generally and 250mm centres at edge overlaps, secure the fabric to the prepared soil surface. Plant through the fabric after it is installed.

Root Barrier

Supply and install root control barriers to all new tree plantings adjacent to walls, paths, kerbs and all service trenches, where their proximity poses a threat to the stability of the built infrastructure. Install in accordance with manufacturer's recommendations.

Mulch

Unless noted otherwise, mulch shall be approved proprietary recycled wood fibre or pine bark material. Place mulch in all garden beds to a depth of 75mm after all specified plants are installed. Keep mulch clear of all plant stems and rake to an even plane, flush with the surrounding surfaces evenly graded between design surface levels. Over fill to allow mulch to settle to the specified depth.

Stakes and Ties

Stakes shall be durable hardwood, straight, free of knots and twists, pointed at one end, in the following quantities and sizes for each of the various plant pot sizes:

- Plants (>25 lt): 1 off 38 x 38 x 1200mm;
- Semi-advanced plants (>75 lt): 2 off 50x50x 1800mm;
- Advanced (>100 lt): 3 off 50 x 50 x 2400mm.

Turf

Turf shall be delivered to site as 25mm minimum thick cut rolls. Obtain turf from a specialist grower of cultivated turf. Turf shall have an even thickness, free from weeds and other foreign matter. Deliver turf to the site within 24 hours of being cut and lay it within 24 hours of delivery. Prevent it form drying out between cutting and laying. Lay the turf in the following manner:

- In stretcher pattern, joints staggered and close butted;
- Parallel long sides of level areas, with contours on slopes; and
- To finish flush, after lightly tamping, with adjacent finished surfaces and design levels.

IRRIGATION

All proposed landscape areas shall be irrigated.

The irrigation system shall be an automatic permanent system, with an irrigation controller self operated via a soil moisture sensor. The system shall be calibrated to deliver the optimum rate and volume of water appropriate to the type of plants in the design. The system shall be adjustable and fully serviceable. The layout of the entire irrigation system shall focus on delivering the required amount of water to maintain healthy and vigorous growth. The irrigation system shall be such that, component theft, vandalism, over-spray and wetting of paths shall be reduced to a minimum or completely eliminated by the use of drip, pop-up sprinklers and judiciously placed fixed spray emitters. Generally do not use fine mist emitters that provide a drifting mist that may wet paths and the buildings

unless specifically required by the design.

LANDSCAPE MAINTENANCE

The Landscape Contractor shall rectify defects during installation and that become apparent in the works under normal use for the duration of the contract Defects Liability Period. Unless contracted otherwise, the Landscape Contractor shall maintain the contract areas by the implementation of industry accepted horticultural practices for 52 weeks from Practical Completion of the works. The landscape maintenance works shall include, but not be limited to:

- Replacing failed plants;
- Pruning;
- Insect and pest control;
- Fertilising;
- Maintaining and removing stakes and ties;
- Maintaining mulch;
- Mowing and top dressing;
- Irrigation and watering;
- Erosion control; and
- Weeding and rubbish removal.

Maintenance Log Book

Implement and keep a maintenance log book recording when and what maintenance work has been undertaken and what materials, actions and decisions have been used, implemented and concluded to keep the landscape always looking its best. Enter data daily and review information every 2 weeks. Observe trends and develop a maintenance regime around seasonal and observed event occurrences.

Maintenance Activities

During the defects maintenance period schedule the following activities to occur on a timely basis.

- Plant replacement** - Replace plants that have failed to mature, die or are damaged. Replacement plants shall be in a similar size and quality and identical species or variety to the plant that has failed. Replacement of plants shall be at the cost of the landscape contractor unless advised otherwise. If the cause of the failure is due to a controllable situation then correct the situation prior to replacing plants. Observe and replace failed plants within 2 weeks of observation.
- Pruning** - Prune dead wood, broken limbs, dead or infected foliage and as needed to develop strong, healthy plants to achieve the shape and form expected of the plant type. Observe daily and prune plants on a needs basis.
- Insect, disease and pest control** - Avoid spraying:
 - if ever possible;
 - in wet weather or if wet weather is imminent;
 - if target plants are still wet after rain;
 - in windy weather; and
 - if non-target species are too close.

Immediately report to the Project Manager any evidence of intensive weed infestation, insect attack or disease amongst plant material. Submit all proposals to apply chemicals and obtain approval before starting this work. When approved, spray with herbicide, insecticide, fungicide as appropriate in accordance with the manufacturers' recommendations. Observe daily and act as necessary to control any infestation or disease. Record in the logbook all relevant details of spraying activities including:

- Product brand / manufacturer's name,
- Chemical / product name,
- Chemical contents,
- Application quantity and rate,
- Date of application and location,
- Results of application, and
- Use approval authority.
- Fertilising** - Fertilise gardens with a proprietary slow release fertiliser applied in accordance with the manufacturer's directions and recommendations. Apply 6-12 monthly. Record in the logbook all relevant details of fertilising including:
 - Product brand / manufacturer's name,
 - Fertiliser / product name,
 - Application quantity and rate, and
 - Date of application and location.
- Stakes and ties** - Adjust and replace as required to ensure plants remain correctly staked. Remove those not required at the end of the planting

establishment period (Defects Liability Period). Inspect and act at least every 2 weeks.

- Maintaining mulch** - Maintain the surface in a clean, tidy and weed free condition and reinstate the mulch as necessary to ensure correct depth as specified. Observe weekly and replenish mulch as required.
- Mowing and top dressing** - Mow the turf to maintain a grass height of between 30-50mm. Do not remove more than one third of the grass height at any one time. Remove grass clippings from the site after each mowing. Top dress to a maximum of 10mm to fill depressions and hollows in the surface. Mow weekly/fortnightly in warmer months. Mow monthly or as required in cooler months. Top dress at approximately 6 weekly intervals.
- Irrigation and watering** - Maintain the irrigation system to sure that each individual plant receives the required amount of water to maintain healthy and vigorous growth. Adjust and calibrate as required. Provide additional watering, if necessary but inspect irrigation weekly and make repairs as necessary.

85-91 Thomas St. Parramatta					
PLANT SCHEDULE					
	Botanic Name	Common Name	Mature Size (h x w) (m)	Installation Size	Quantity
Trees					
Ace pal	<i>Acer palmatum</i>	Japanese Maple	4 x 3	75L	3
Cal vm	<i>Callistemon viminalis</i>	Weeping bottlebrush	7 x 5	75L	13
Cor mac	<i>Corymbia maculata</i>	Spotted Gum	30 x 8	75L	3
Euc fic	<i>Eucalyptus ficifolia</i>	Red Flowering Gum	5 x 5	75L	4
Ela ret	<i>Elaeocarpus reticulatus</i>	Blueberry Ash	12 x 5	75L	8
Cor asi	<i>Cordia alliodora</i>	Cordia	4 x 4	75L	4
How fos	<i>Howea forsteriana</i>	Howea Palm	5 x 4	1m trunk	8
Lag Nat	<i>Lagerstroemia indica 'Natchez'</i>	Crepe Myrtle - White	6.0 x 3.0	75L	8
Mag WC	<i>Magnolia figo 'White Cavar'</i>	Magnolia White Cavar	3 x 3	75L	3
Mag Exm	<i>Magnolia grandiflora Exmouth</i>	Southern Magnolia	12 x 8	75L	3
Mag LG	<i>Magnolia grandiflora 'Little Gem'</i>	Dwarf Magnolia	5 x 3	75L	4
Mag TB	<i>Magnolia grandiflora 'Teddy Bear'</i>	Teddy Bear Magnolia	4 x 3	75L	13
Ole eur	<i>Olea europaea</i>	Olive Tree	6 x 6	75L	5
Plu rub	<i>Plumiera rubra</i>	Frangipani	4 x 4	75L	1
Pyu Ari	<i>Pyrus calleryana 'Aristocrat'</i>	Aristocrat Pear	11 x 7	75L	3
Syz lue	<i>Syzygium luehmannii</i>	Small Leaved Lillypilly	4 x 6	75L	5
Syz Pin	<i>Syzygium australe 'Pinnacle'</i>	Brush Cherry	6 x 3	75L	5
Tri Lus	<i>Tristanopsis laurina 'Luscious'</i>	Water Gum	8 x 6	75L	4
Wat flo	<i>Waterhousea floribunda</i>	Weeping Lilly Pilly	10 x 8	75L	5
Shrubs					
AcM Sub	<i>Acmena smithii 'Sublime'</i>	Sublime	3.0 x 1.2	300mm	22
Aga Ner	<i>Agave attenuata 'Nerve'</i>	Agave	1.0 x 1.0	300mm	2
Asp ela	<i>Aspidistra elatior</i>	Cast Iron Plant	0.9 x 0.9	300mm	16
Alp zer	<i>Alpina zerumbet 'Variegata'</i>	Variegated Alpina	1.5 x 1.2	300mm	24
Bux Jap	<i>Buxus microphylla Japonica</i>	Japanese Box	1.5 x 1.5	300mm	69
Bur spi	<i>Bursaria spinosa</i>	Blackthorn	3.0 x 2.0	300mm	12
Cal LJ	<i>Callistemon 'Little John'</i>	Bottlebrush	0.8 x 0.8	300mm	14
Cal RA	<i>Callistemon 'Red Alert'</i>	Bottlebrush	2.5 x 2.0	300mm	47
Gar Flo	<i>Gardenia augusta 'Florida'</i>	Gardenia Florida	1.0 x 1.0	300mm	63
Mal CT	<i>Melaleuca brianfilata 'Caret Tops'</i>	Honey Myrtle	1.0 x 0.8	300mm	28
Mal Tah	<i>Melaleuca 'Tahiti'</i>	Dwarf NZ Christmas Bush	1.0 x 1.0	300mm	14
Mur pan	<i>Murraya paniculata</i>	Mock Orange	3.0 x 2.0	300mm	157
Nan LL	<i>Nandina domestica alba 'Lem Lim'</i>	Sacred Bamboo	1.0 x 1.0	300mm	37
Pho Rub	<i>Photinia glabra 'Reubens'</i>	Dwarf Photinia	3.0 x 1.5	300mm	77
Rap OP	<i>Raphiolepis indica 'Oriental Pearl'</i>	Oriental Pearl Indian Hawthorn	1.0 x 1.0	300mm	17
Syz AB	<i>Syzygium 'Aussie Boomer'</i>	Aussie Boomer Lilly Pilly	1.5 x 1.5	300mm	116
Syz Cas	<i>Syzygium 'Cascade'</i>	Pink Flowering Lillypilly	2.5 x 1.5	300mm	77
Syz DF	<i>Syzygium paniculata Dwarf Form</i>	Dwarf Magenta Cherry	3.0 x 1.5	300mm	68
Vib tin	<i>Viburnum tinus</i>	Laurestina	3.0 x 2.0	300mm	18
Wes WG	<i>Westringia 'Wynyabbie Gem'</i>	Wynyabbie Rosemary	1.8 x 1.8	300mm	103
Wes AB	<i>Westringia 'Aussie Box'</i>	Coastal Rosemary	0.7 x 0.7	300mm	46
Wes Nar	<i>Westringia 'Nairinga'</i>	Coastal Rosemary	1.0 x 1.0	300mm	33
Zam fur	<i>Zamia furfuracea</i>	Cardboard Plant	0.5 x 0.5	300mm	66
Accents / Fern					
Ala Rub	<i>Alcantarea 'Rubra'</i>	Imperial Red Bromeliad	1.8 x 1.6	200mm	8
Asp aus	<i>Asplenium australasicum</i>	Birds Nest Fern	1.0 x 1.0	200mm	19
Bes yuc	<i>Beschorneria yuccoides</i>	Mexican Lily	1.0 x 1.0	200mm	8
Ble nud	<i>Blechnum nudum</i>	Water Fern	1.0 x 1.0	200mm	4
Cor RS	<i>Cordyline 'Red Sensation'</i>	Cordyline australis	1.2 x 0.6	200mm	22
Cri ped	<i>Crinum pedunculatum</i>	Swamp Lily	1.5 x 1.5	200mm	69
Cya coo	<i>Cyathea cooperii</i>	Scaly Tree Fern	6.0 x 3.0	200mm	7
Dor exc	<i>Dorantinea excelsa</i>	GYMEA LILY	2.0 x2.0	200mm	4
Phi xan	<i>Philodendron xanadu</i>	Xanadu	1.0 x 1.0	200mm	93
Pho BB	<i>Phormium tenax 'Bronze Baby'</i>	NZ Flax	0.7 x 0.8	200mm	70
Str reg	<i>Strelitzia reginae</i>	Bird Of Paradise	1.2 x 1.5	300mm	6
Groundcovers & Grasses					
Car gla	<i>Carpobrotus glaucescens</i>	Pigface	0.2 x 1.0	150mm	56
Aga ori	<i>Agapanthus orientalis</i>	African Lily	1.0 x 0.5	150mm	48
Car app	<i>Carex appressa</i>	Sedge	0.8 x 0.8	150mm	100
Cil min	<i>Ciliva miniata</i>	Kaffir Lily	0.45 x 0.5	150mm	39
Dia cae	<i>Dianella caerulea</i>	Blue Flax Lily	0.5 x 0.5	150mm	270
Dia ST	<i>Dianella 'Silver Streak'</i>	Silver Streak Flax Lily	0.5 x 0.4	150mm	12
Dia rev	<i>Dianella revoluta</i>	Mauve Flax Lily	0.5 x 0.5	150mm	23
Gaz sp	<i>Gazania sp</i>	Gazania	0.2 x 0.4	150mm	8
Hib sca	<i>Hibbertia scandens</i>	Snake Vine	0.2 x 2.0	150mm	247
Har vo	<i>Hardenbergia violacea 'Meema'</i>	False Sasanilla	0.2 x 2.0	150mm	107
Jun usi	<i>Juncus ustulatus</i>	Common Rush	1.2 x 0.5	150mm	100
Lir JR	<i>Liriope muscari 'Just Right'</i>	Liriope	0.4 x 0.5	150mm	122
Lom hys	<i>Lomandra hystrix</i>	Mat Rush	1.0 x 1.0	150mm	106
Lom Tan	<i>Lomandra 'Tankard'</i>	Tankia Mat Rush	0.5 x 0.5	150mm	114
Myo pav	<i>Myoporum parvifolium</i>	Creeping Boobialla	0.2 x 1.5	150mm	209
Pen Naf	<i>Pennisetum alopecuroides 'Nafray'</i>	Nafray Pennisetum	0.6 x 0.8	150mm	145
Ros off	<i>Rosmarinus officinalis 'Irene'</i>	Prostrate Rosemary	0.3 x 1.5	150mm	61
Tra jas	<i>Trachelospermum jasminoides</i>	Star Jasmine	0.4 x 1.5	150mm	132
Vio hed	<i>Viola hederacea</i>	Native Violet	0.3 x 0.3	150mm	137

© 2020 Site Image (NSW) Pty Ltd. ABN 44 801 262 380 as agent for Site Image NSW Partnership. All rights reserved. This drawing is copyright and shall not be reproduced or copied in any form or by any means (graphic, electronic or mechanical including photocopy) without the written permission of Site Image (NSW) Pty Ltd. Any license, expressed or implied, to use this document for any purpose what so ever is restricted to the terms of the written agreement between Site Image (NSW) Pty Ltd and the instructing party.

H	For DA	PH	RS	07.11.2024
G	For DA	BS	RS	17.05.2024
F	For DA	PH	RS	07.02.2024
E	For DA	MJW	RS	11.05.2023
D	For DA	PD	RS	02.05.2023
C	For DA	MJW	RS	28.03.2023
B	For Approval	MJW	RS	24.03.2023
A	For Approval	MJW	RS	02.03.2023
Issue	Revision Description	Drawn	Check	Date

LEGEND

Key Plan:

S I T E I M A G E

Client:

Drawing Name:

Century 888 Pty Ltd

Landscape Specification

/ Indicative Plant Schedule

Project:

DEVELOPMENT APPLICATION

Proposed Residential Development

85-91 Thomas Street

Parramatta

Scale:

SS20-4545

Job Number:

Drawing Number:

Issue:

500 H

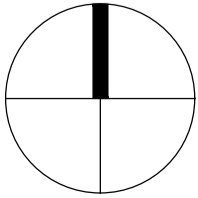

Landscape Architects

Level 1, 3-5 Baptist Street
Redfern NSW 2016
Australia

Tel: (61 2) 8332 5600
Fax: (61 2) 9698 2877
www.siteimage.com.au

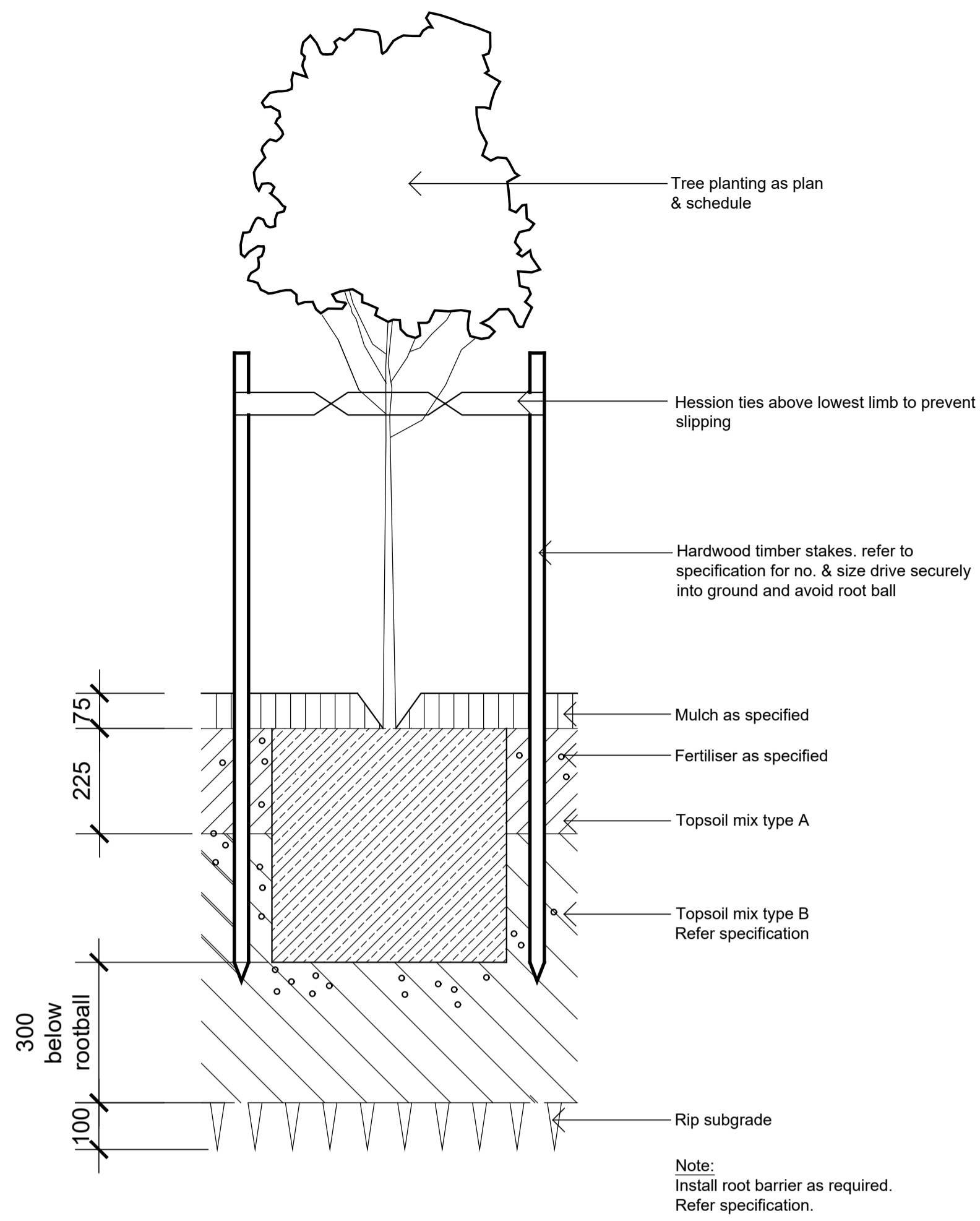

01 75-200L TREE PLANTING ON GRADE
SCALE 1:10

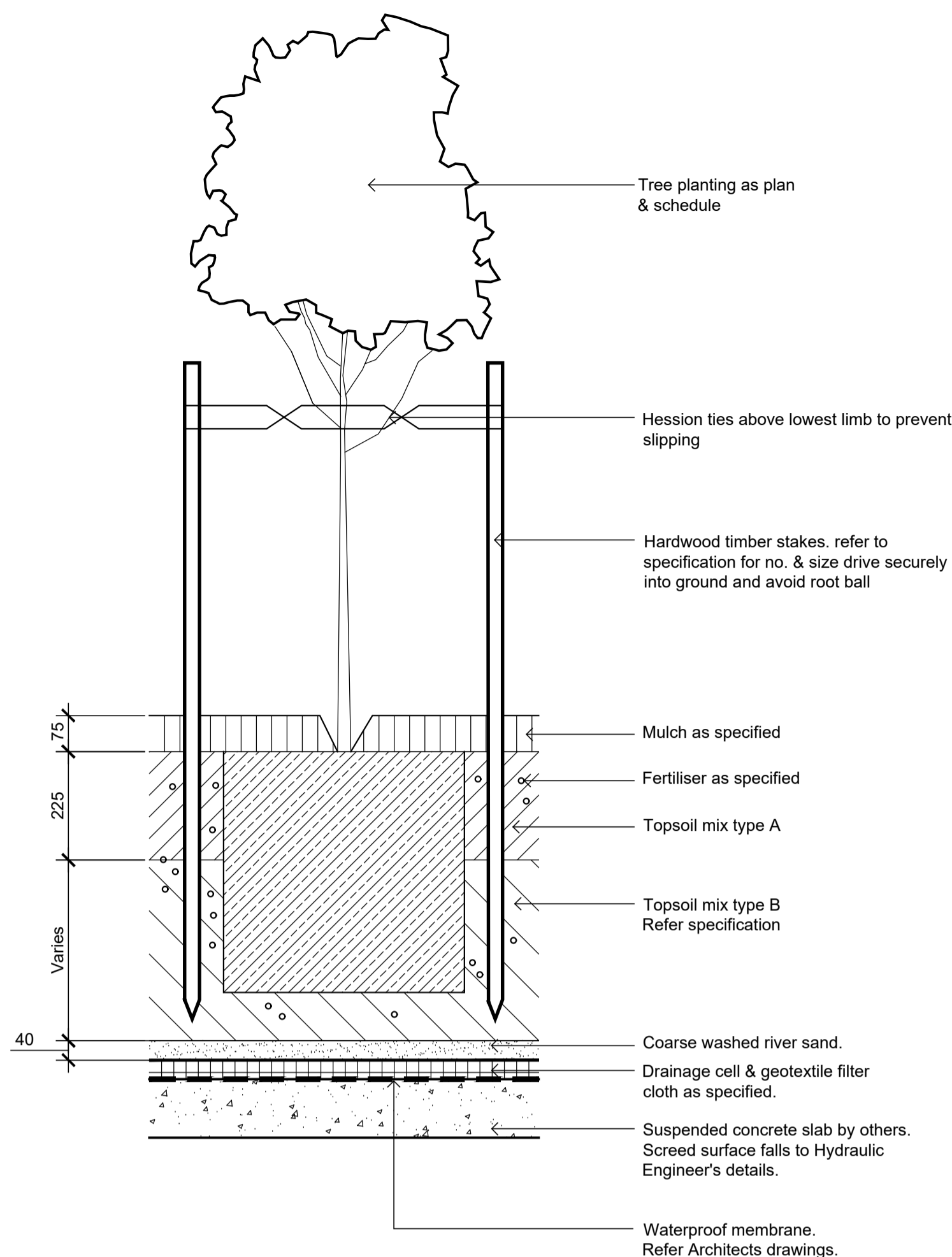

02 75-200L TREE PLANTING ON SLAB
SCALE 1:10

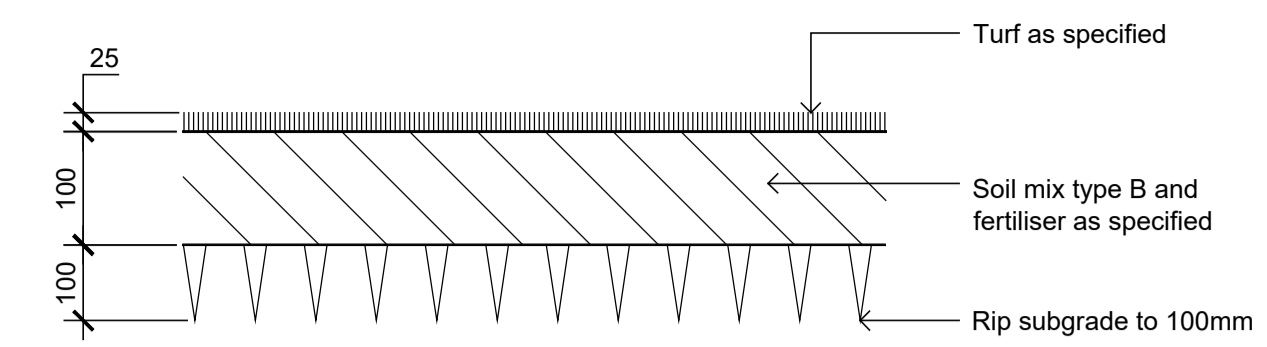

05 TURF ON EVEN GRADE
SCALE 1:10

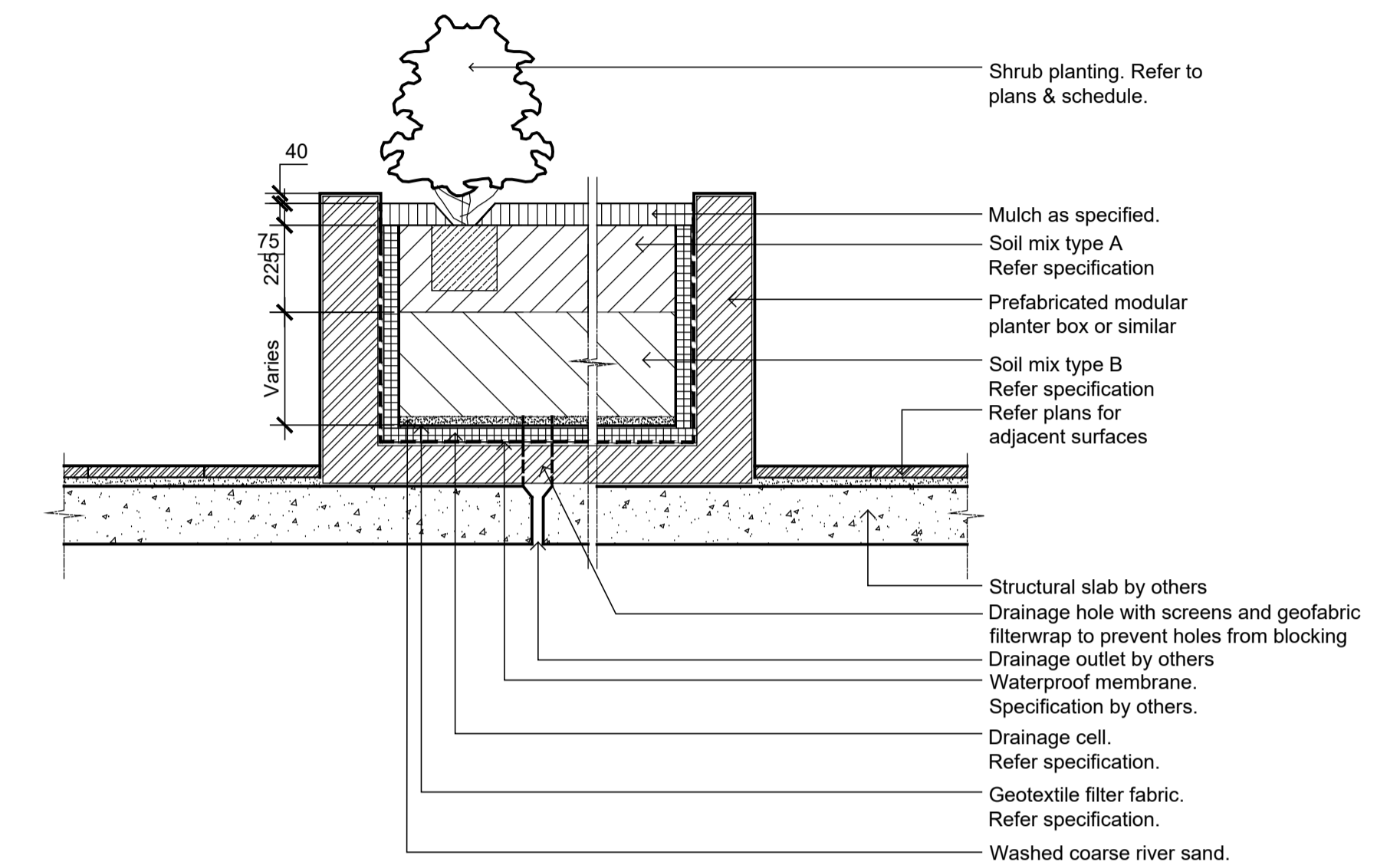

06 PREFABRICATED MODULAR PLANTER BOX ON SUSPENDED SLAB - SECTION
SCALE 1:20

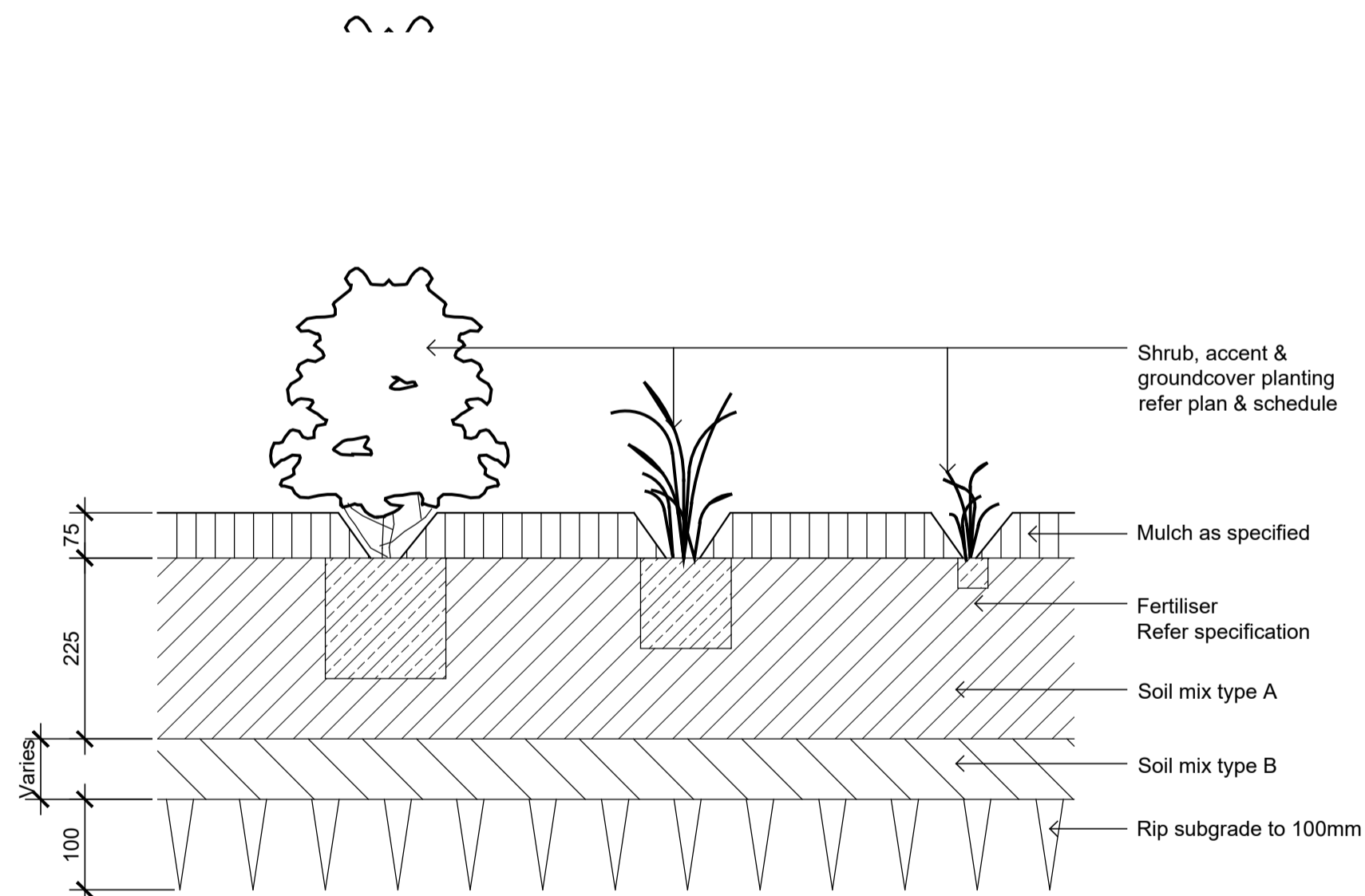

03 SHRUB, ACCENT & GROUNDCOVER PLANTING ON GRADE
SCALE 1:10

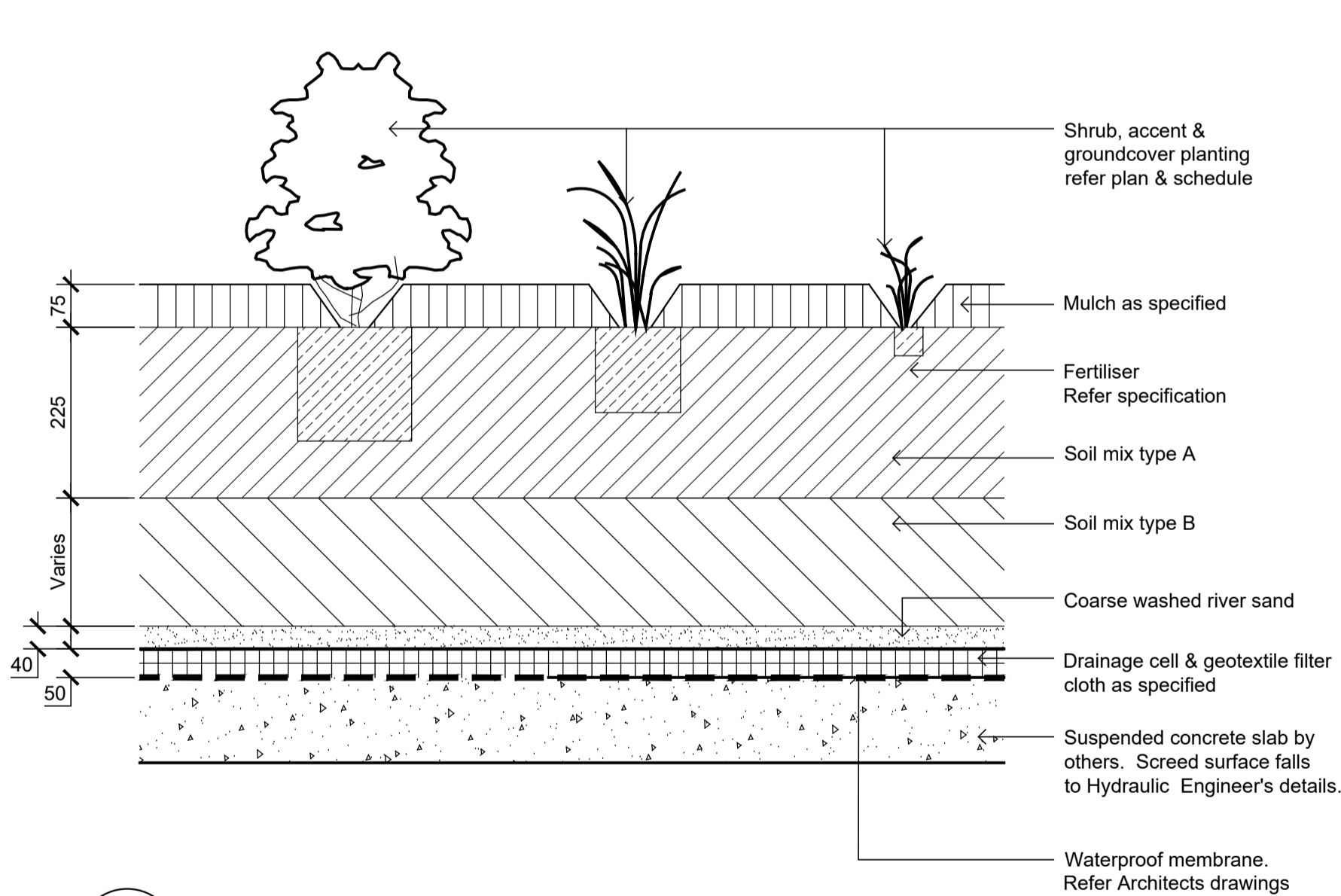

04 SHRUB, ACCENT & GROUNDCOVER PLANTING ON SLAB
SCALE 1:10

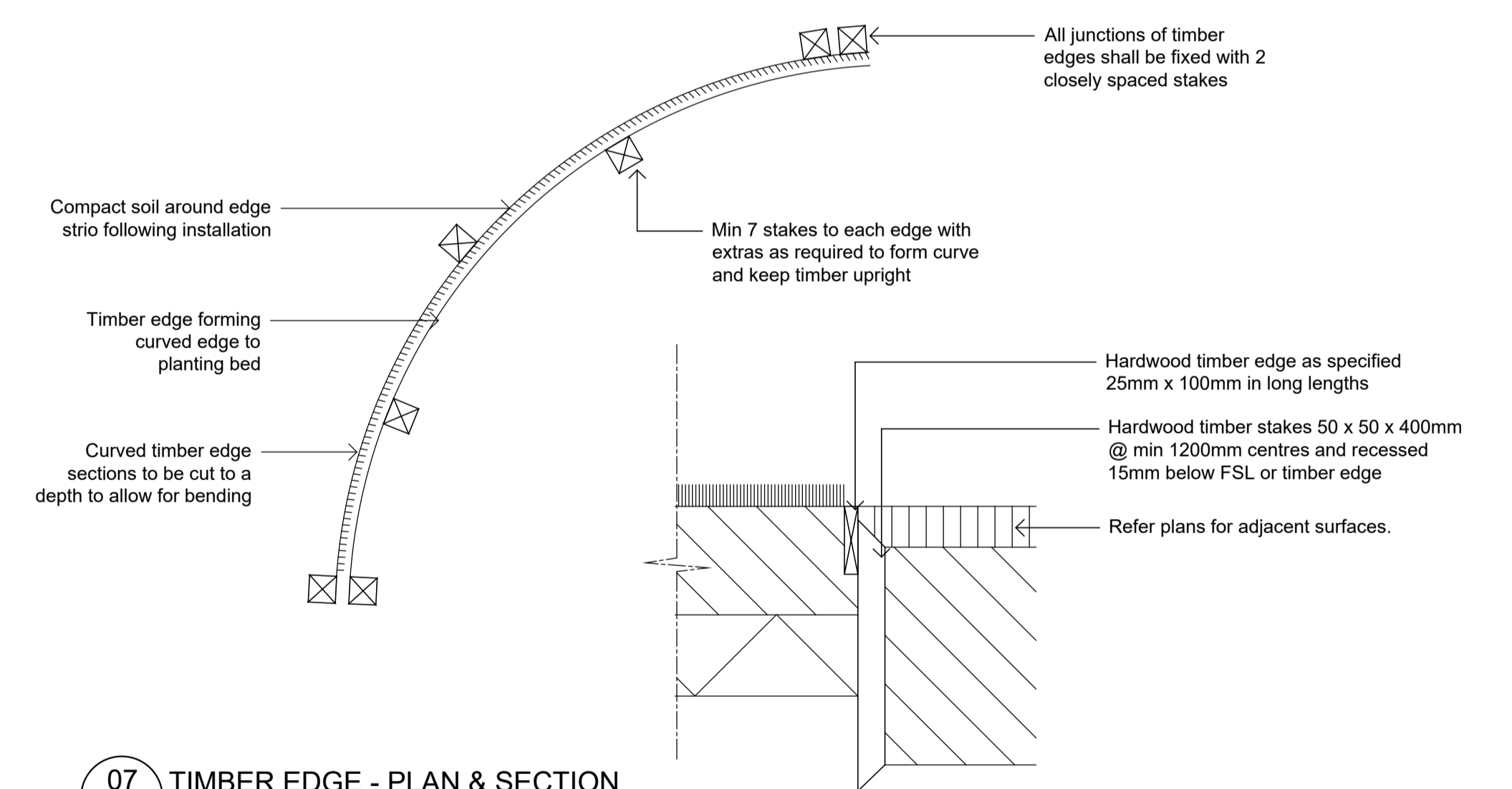

07 TIMBER EDGE - PLAN & SECTION
SCALE 1:10

NOT FOR CONSTRUCTION

© 2020 Site Image (NSW) Pty Ltd. ABN 44 801 262 380 as agent for Site Image NSW Partnership. All rights reserved. This drawing is copyright and shall not be reproduced or copied in any form or by any means (graphic, electronic or mechanical including photocopy) without the written permission of Site Image (NSW) Pty Ltd. Any license, expressed or implied, to use this document for any purpose whatsoever is restricted to the terms of the written agreement between Site Image (NSW) Pty Ltd and the instructing party.

The contractor shall check and verify all work on site (including work by others) before commencing the landscape installation. Any discrepancies are to be reported to the Project Manager or Landscape Architect prior to commencing work. Do not scale this drawing. Any required dimensions not shown shall be referred to the Landscape Architect for confirmation.

Issue	Revision Description	Drawn	Check	Date
D	For DA	PH	RS	22.10.2024
C	For DA	MJW	RS	28.03.2023
B	For Approval	MJW	RS	24.03.2023
A	For Approval	MJW	RS	02.03.2023

LEGEND

Key Plan:

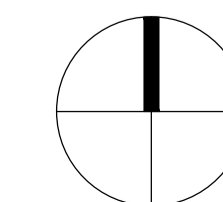

SITE IMAGE
Landscape Architects
Level 1, 3-5 Baptist Street
Redfern NSW 2016
Australia
Tel: (61 2) 8332 5600
Fax: (61 2) 9698 2877
www.siteimage.com.au

Client:
Century 888 Pty Ltd
Project:
Proposed Residential Development
85-91 Thomas Street
Parramatta

Drawing Name:
Landscape Details
Scale: As Shown
Job Number: SS20-4545
Drawing Number: 501 D

DEVELOPMENT APPLICATION

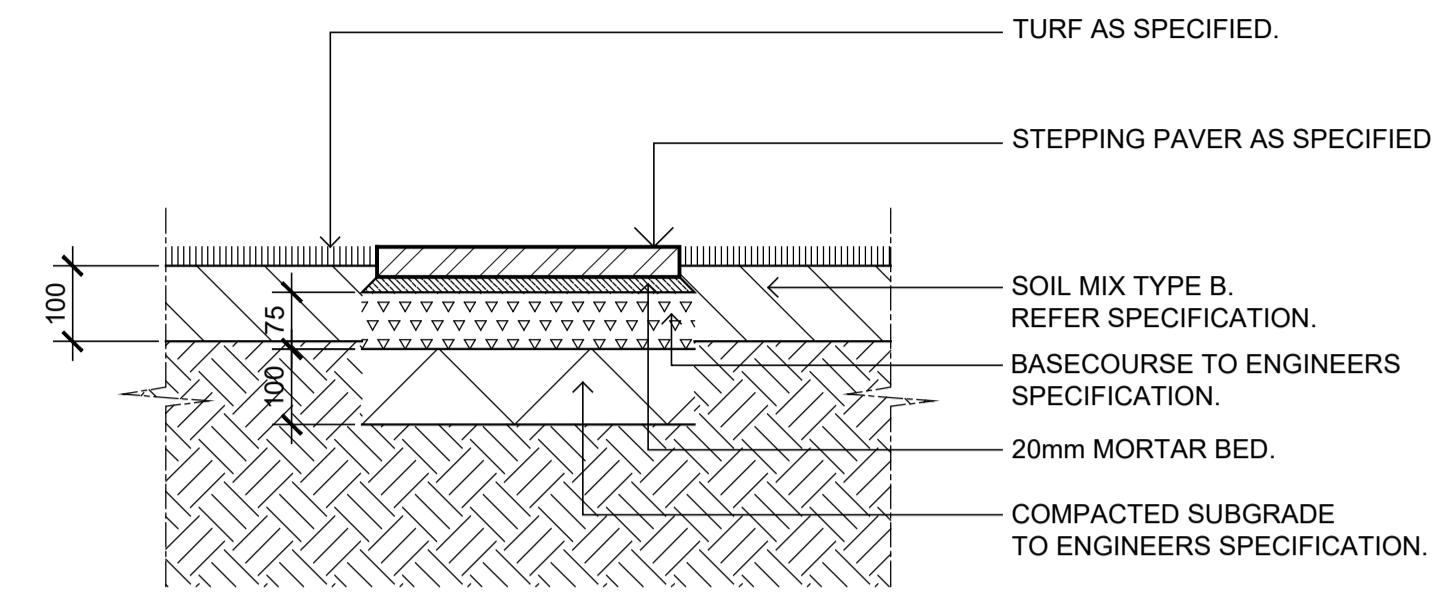

01 STEPPING PAVER IN TURF ON GRADE
SCALE 1:10

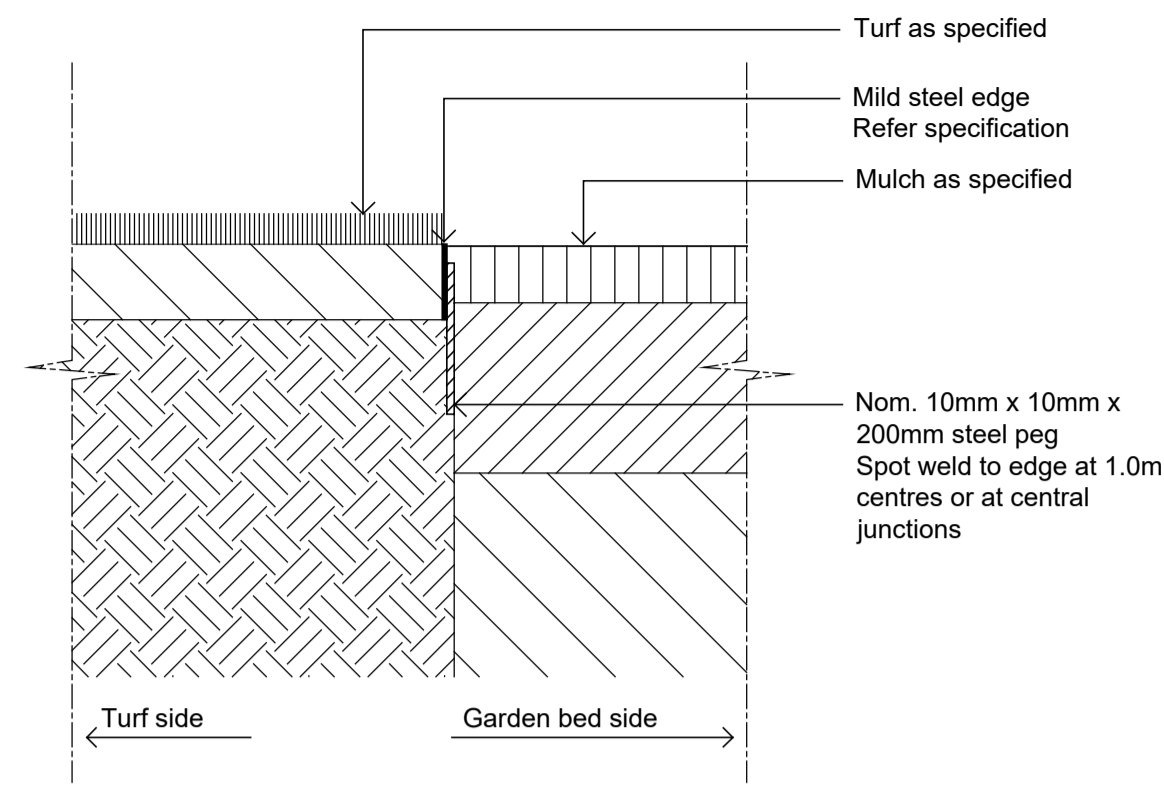

02 TYPICAL MILD STEEL EDGE
SCALE 1:10

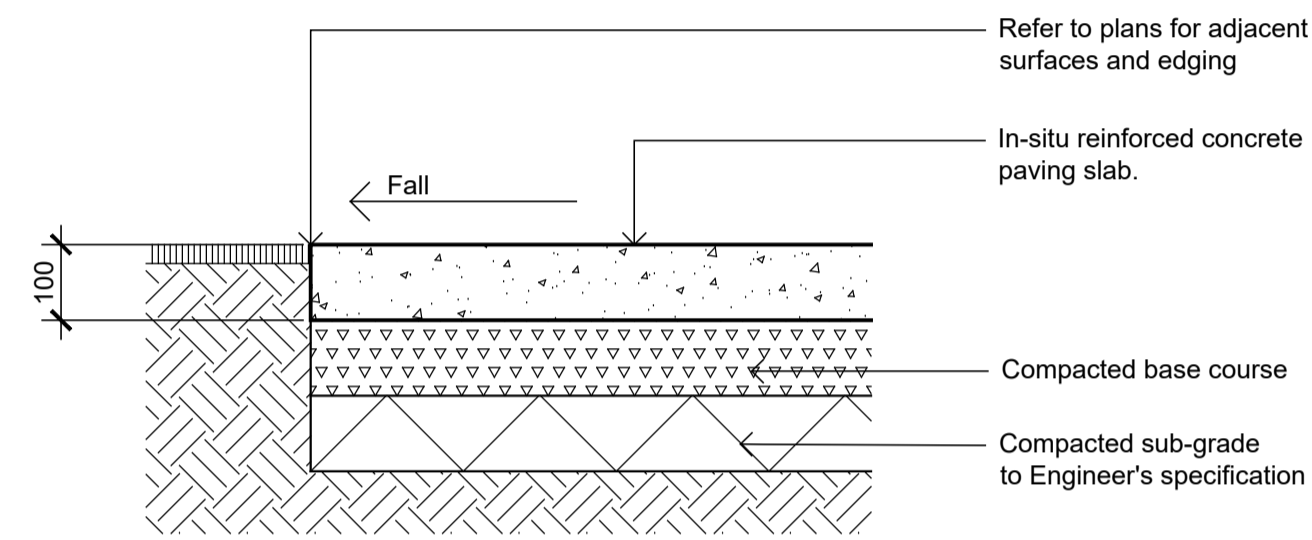

03 INSITU CONCRETE PAVING
SCALE 1:10

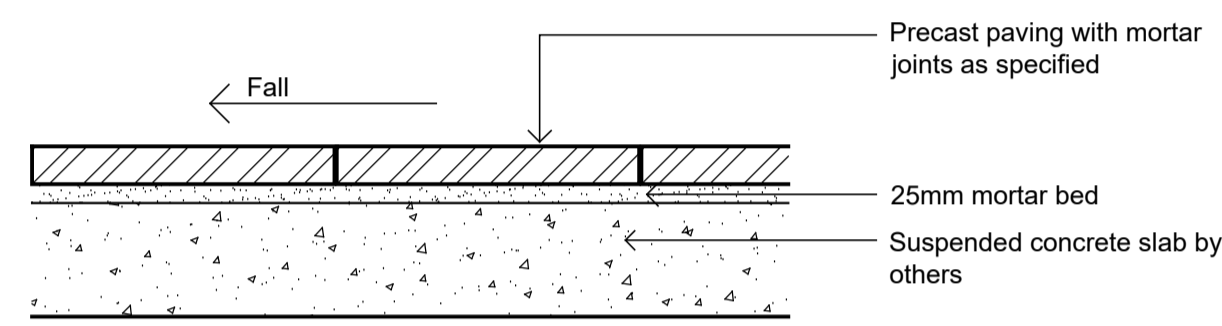

04 PRECAST UNIT PAVERS ON CONC SLAB
SCALE 1:10

NOT FOR CONSTRUCTION

© 2020 Site Image (NSW) Pty Ltd. ABN 44 801 262 380 as agent for Site Image NSW Partnership. All rights reserved. This drawing is copyright and shall not be reproduced or copied in any form or by any means (graphic, electronic or mechanical including photocopy) without the written permission of Site Image (NSW) Pty Ltd. Any license, expressed or implied, to use this document for any purpose what so ever is restricted to the terms of the written agreement between Site Image (NSW) Pty Ltd and the instructing party.

The contractor shall check and verify all work on site (including work by others) before commencing the landscape installation. Any discrepancies are to be reported to the Project Manager or Landscape Architect prior to commencing work. Do not scale this drawing. Any required dimensions not shown shall be referred to the Landscape Architect for confirmation.

LEGEND

Issue	Revision Description	Drawn	Check	Date
D	For DA	PH	RS	22.10.2024
C	For DA	MJW	RS	28.03.2023
B	For Approval	MJW	RS	24.03.2023
A	For Approval	MJW	RS	02.03.2023

Key Plan:

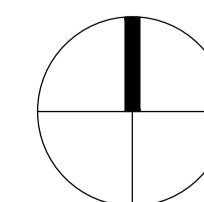

SITE IMAGE
Landscape Architects
Level 1, 3-5 Baptist Street
Redfern NSW 2016
Australia
Tel: (61 2) 8332 5600
Fax: (61 2) 9698 2877
www.siteimage.com.au

Client:
Century 888 Pty Ltd

Project:
Proposed Residential Development
85-91 Thomas Street
Parramatta

Drawing Name:
Landscape Details

DEVELOPMENT APPLICATION
Scale: As Shown
Job Number: SS20-4545
Drawing Number: 502
Issue: D